

Europaren ereserkia

Flute 1

Ludwig van Beethoven
Arrangement: Xabier Zabala

$\text{♩} = 120$

mf *f* *mf* *f*

5 **A**

mf

13 **B**

mf

21 **C**

mf

29 **D**

f

37 **E**

f

45 **F**

f

53 **G**

f

57 **H**

f

Europaren ereserkia

Flute 2

Ludwig van Beethoven
Arrangement: Xabier Zabala

$\text{♩} = 120$

mf *f* *mf* *f*

5 **A**

mf

13 **B**

mf

21 **C**

mf

29 **D**

f

37 **E**

f

45 **F**

f

53 **G**

f

57 **H**

f

Flute 2

61 **I** = 124
Techno drum

mf *f* *mf* *f*

65 **J**

mf

73 **K**

81 **L**

89 **M**

f

97 **N**

105 **O**

113 **P**

ff

Europaren ereserkia

Flute 3

Ludwig van Beethoven
Arrangement: Xabier Zabala

$\text{♩} = 120$

mf *f* *mf* *f*

5 **A**

mf

13 **B**

mf

21 **C**

mf

29 **D**

f

37 **E**

f

45 **F**

f

53 **G**

f

57 **H**

f

Flute 3

61 **I** = 124
Techno drum

mf *f* *mf* *f*

65 **J**

mf

73 **K**

81 **L**

<

89 **M**

f

97 **N**

105 **O**

113 **P**

ff

Europaren ereserkia

Ludwig van Beethoven
Arrangement: Xabier Zabala

$\text{♩} = 120$

A

f *f* *mf*

6

B

11

16

C

26

D

f

31

E

43

F

48

G

f

H

I

Techno drum

J

66

K

71

76

L

86

M

91

N

103

O

108

P

114

Oboe 1

61 **I** $\text{♩} = 124$
Techno drum

mf *f* *mf* *f*

65 **J**

mf

73 **K**

81 **L**

<

89 **M**

f

97 **N**

105 **O**

113 **P**

ff

Europaren ereserkia

Oboe 2

Ludwig van Beethoven
Arrangement: Xabier Zabala

$\text{♩} = 120$

mf f mf f

5 **A**

mf

13 **B**

21 **C**

<

29 **D**

f

37 **E**

45 **F**

53 **G**

f

57 **H**

Oboe 2

61 **I** = 124
Techno drum

mf *f* *mf* *f*

65 **J**

mf

73 **K**

mf

81 **L**

mf

89 **M**

f

97 **N**

f

105 **O**

f

113 **P**

ff

Europaren ereserkia

Oboe 3

Ludwig van Beethoven
Arrangement: Xabier Zabala

$\text{♩} = 120$

mf *f* *mf* *f*

5 **A**

mf

13 **B**

21 **C**

29 **D**

f

37 **E**

45 **F**

53 **G**

f

57 **H**

Oboe 3

61 **I** $\text{♩} = 124$
Techno drum

Europaren ereserkia

Ludwig van Beethoven
Arrangement: Xabier Zabala

$\text{♩} = 120$

6

11

16

26

31

43

48

53

f *mf* *f* *f*

A **B** **C** **D** **E** **F** **G**

Europaren ereserkia - Oboe Easy - pag 2

H

I

Techno drum

J

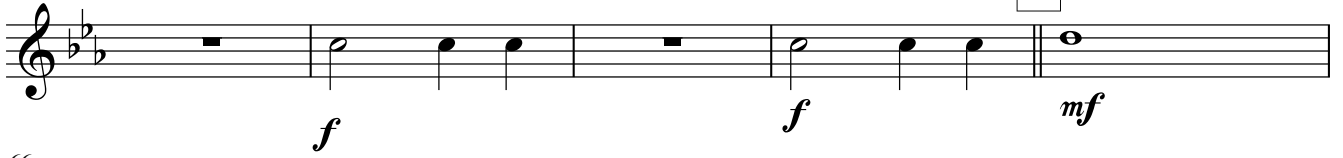

66

71

K

76

L

86

M

91

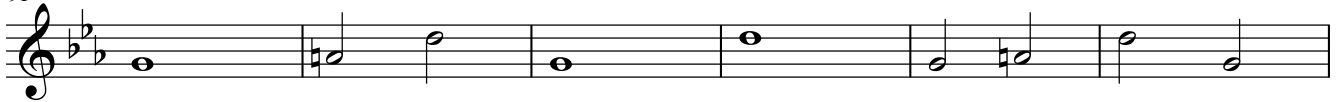

N

103

O

108

P

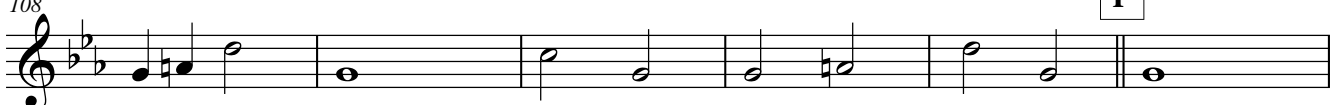

114

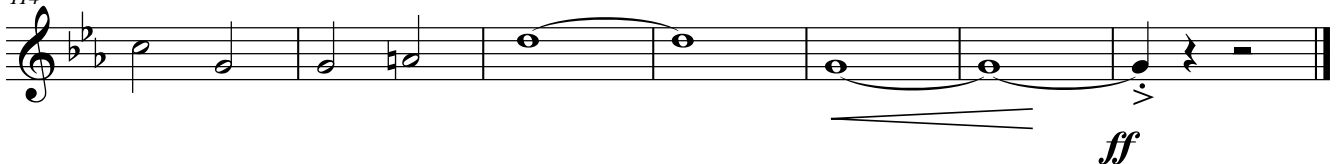

Bb Clarinet 1

Europaren ereserkia

Ludwig van Beethoven
Arrangement: Xabier Zabala

♩ = 120

5 **A**

13 **B**

21 **C**

29 **D**

37 **E**

45 **F**

53 **G**

57 **H**

2

Bb Clarinet 1

I ♩ = 124

Techno drum

61

65 **J**

73 **K**

81 **L**

89 **M**

97 **N**

105 **O**

113 **P**

ff

Bb Clarinet 2

Europaren ereserkia

Ludwig van Beethoven
Arrangement: Xabier Zabala

$\text{♩} = 120$

mf *f* *mf* *f*

5 **A**

mf

13 **B**

mf

21 **C**

mf

29 **D**

f

37 **E**

f

45 **F**

f

53 **G**

f

57 **H**

f

Bb Clarinet 2

I ♩ = 124

Techno drum

61

mf *f* *mf* *f*

65

J

mf

73

K

81

L

<

89

M

f

97

N

105

O

113

P

ff

Bb Clarinet 3

Europaren ereserkia

Ludwig van Beethoven
Arrangement: Xabier Zabala

♩ = 120

5 **A**

13 **B**

21 **C**

29 **D**

37 **E**

45 **F**

53 **G**

57 **H**

Bb Clarinet 3

I ♩ = 124

Techno drum

61

mf f mf f

65 J

mf

73 K

81 L

<

89 M

f

97 N

105 O

113 P

ff

Europaren ereserkia

Ludwig van Beethoven
Arrangement: Xabier Zabala

$\text{♩} = 120$

A

f *f* *mf*

6

B

11

16

C

26

D

f

31

E

43

F

48

G

f

Europaren ereserkia - Clarinet in B \flat Easy - pag 2

H

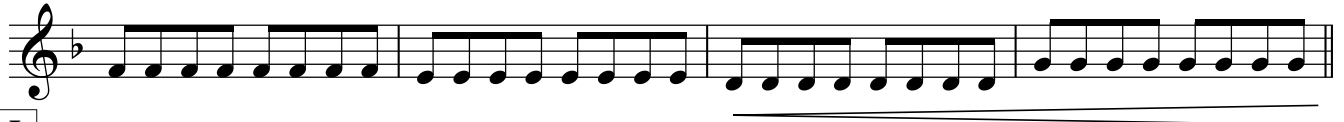

I

Techno drum

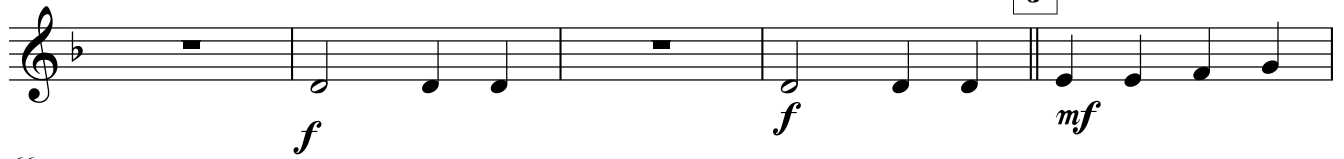

66

K

71

76

L

86

91

N

103

108

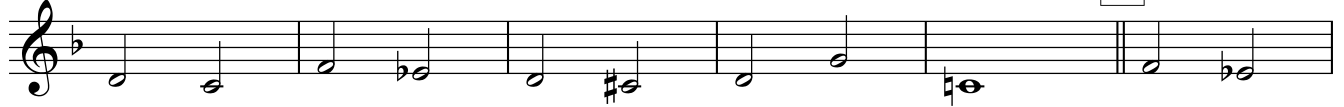

114

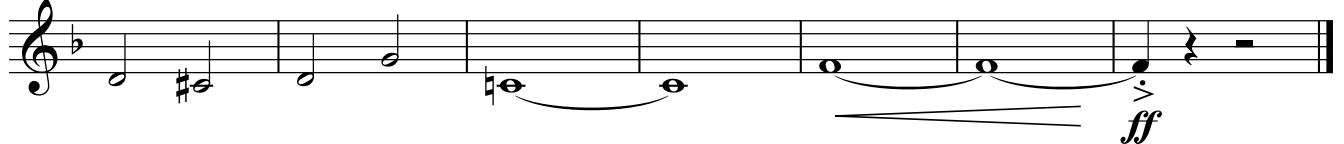

Europaren ereserkia

E♭ Alto Sax 1

Ludwig van Beethoven
Arrangement: Xabier Zabala

♩ = 120

f *f*

5 **A**

8

13 **B**

mf

4

21 **C**

2

29 **D**

8

37 **E**

f

45 **F**

f

53 **G**

f

57 **H**

f

2

E♭ Alto Sax 1

I ♩ = 124

Techno drum

61

65 **J**

73 **K**

81 **L**

89 **M**

97 **N**

105 **O**

113 **P**

Europaren ereserkia

E♭ Alto Sax 2

Ludwig van Beethoven
Arrangement: Xabier Zabala

♩ = 120

f *f*

5 **A**

8

13 **B**

mf

4

21 **C**

2

29 **D**

8

37 **E**

f

45 **F**

f

53 **G**

f

57 **H**

f

2

E♭ Alto Sax 2

I ♩ = 124

61 Techno drum

Europaren ereserkia - Alto Sax Easy - pag 2

H

I

Techno drum

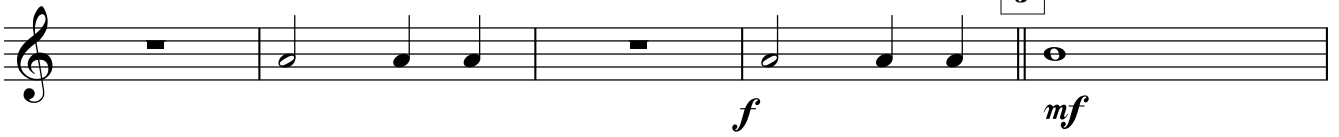

66

71

K

76

L

86

M

91

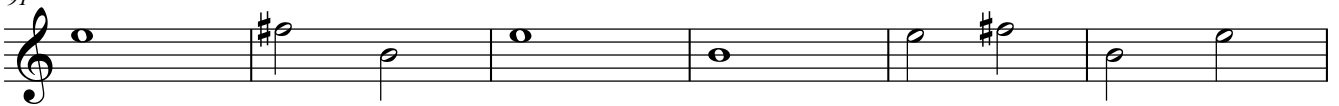

N

103

O

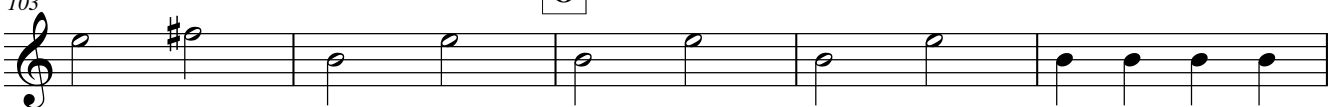

108

P

114

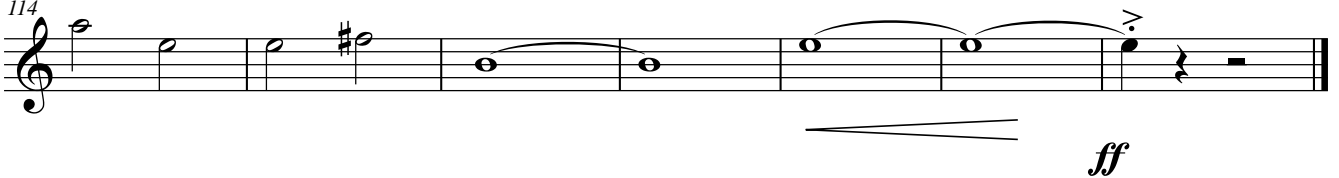

Europaren ereserkia

B♭ Tenor Sax 1

Ludwig van Beethoven
Arrangement: Xabier Zabala

♩ = 120

f *f*

5 **A**

8

13 **B**

mf 4

21 **C**

2

29 **D**

8

37 **E**

f

45 **F**

f

53 **G**

f

57 **H**

f

2

B \flat Tenor Sax 1

I $\text{♩} = 124$

Techno drum

61

65

J

73

K

81

L

89

M

97

N

105

O

113

P

Europaren ereserkia

B♭ Tenor Sax 2

Ludwig van Beethoven
Arrangement: Xabier Zabala

♩ = 120

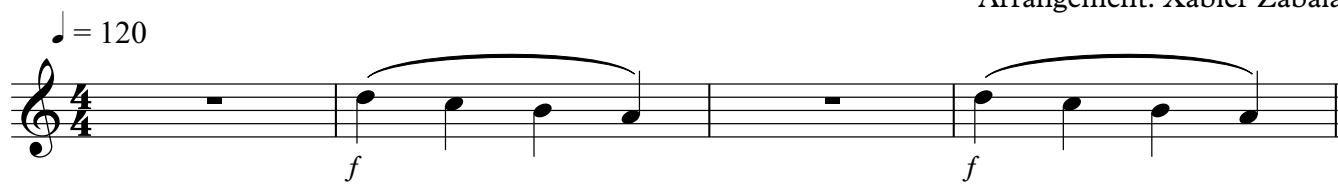

5 **A**

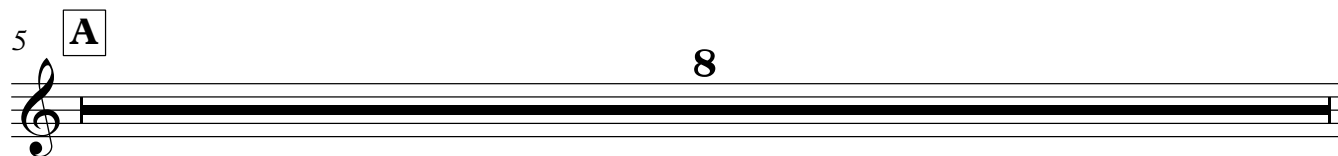

13 **B**

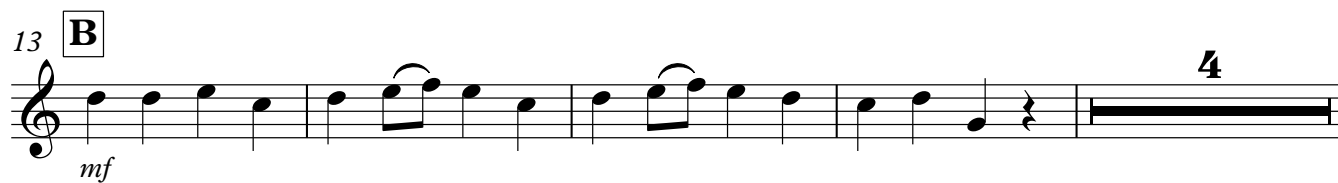

21 **C**

29 **D**

37 **E**

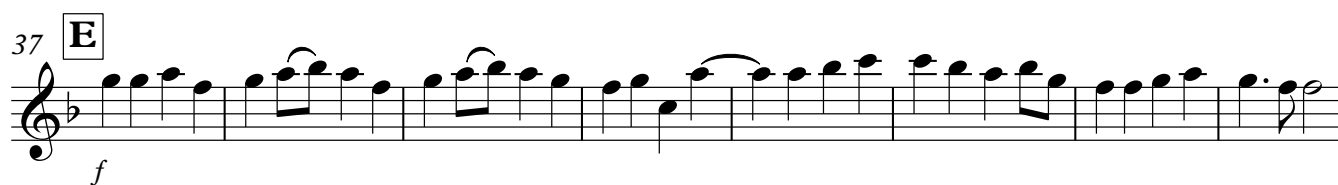

45 **F**

53 **G**

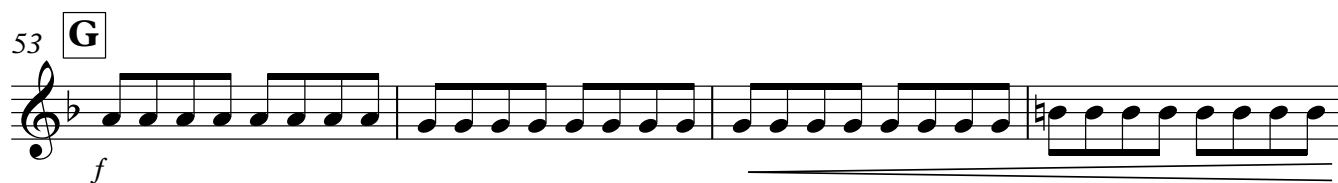

57 **H**

Bassoon

I $\text{♩} = 124$
Techno drum

64

J

68

72

K

76

80

L

84

88

M

92

96

N

100

104

O

108

112

P

116

120

Europaren ereserkia

Ludwig van Beethoven
Arrangement: Xabier Zabala

$\text{♩} = 120$

f *f* *mf* **A**

6

11

B

16

C

26

f **D**

31

E

43

F

48

G

f

Europaren ereserkia - Basson Easy - pag 2

H

I

Techno drum

J

66

71

K

76

L

86

M

91

N

103

O

108

P

114