

2

I $\text{♩} = 124$
Techno drum

B \flat Trumpet 1

61 *f* *f*

65 **J** 8

73 **K** 8

81 **L** 8

89 **M** *f*

97 **N**

105 **O**

113 **P** *ff*

2

I $\text{♩} = 124$
Techno drum

B \flat Trumpet 2

61 *f* *f*

65 **J** 8

73 **K** 8

81 **L** 8

89 **M** *f*

97 **N**

105 **O**

113 **P** *ff*

Europaren ereserkia

B \flat Trumpet 3

Ludwig van Beethoven
Arrangement: Xabier Zabala

$\text{♩} = 120$

f *f*

5 **A** 8 **B** 8 **C** 8

29 **D**

f

37 **E**

45 **F**

53 **G** 3

f

57 **H**

B♭ Trumpet 3

I ♩ = 124

Techno drum

61

65

J

73

K

81

L

89

M

97

N

105

O

113

P

Europaren ereserkia

B \flat Trumpet 4

Ludwig van Beethoven
Arrangement: Xabier Zabala

$\text{♩} = 120$

f

5 **A** 8 **B** 8 **C** 8

Europaren ereserkia

Ludwig van Beethoven
Arrangement: Xabier Zabala

$\text{♩} = 120$

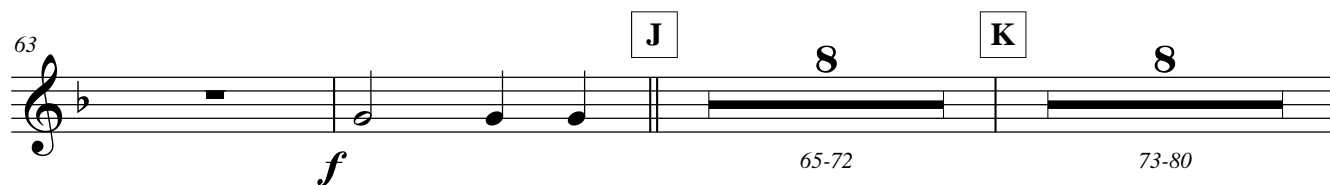
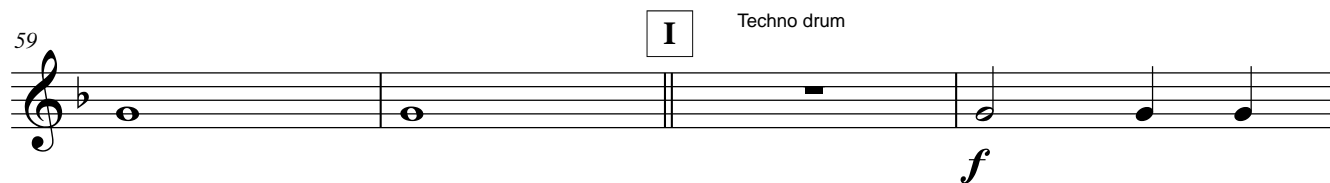
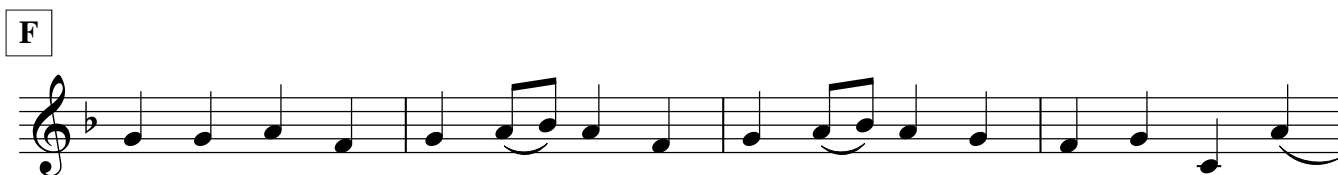
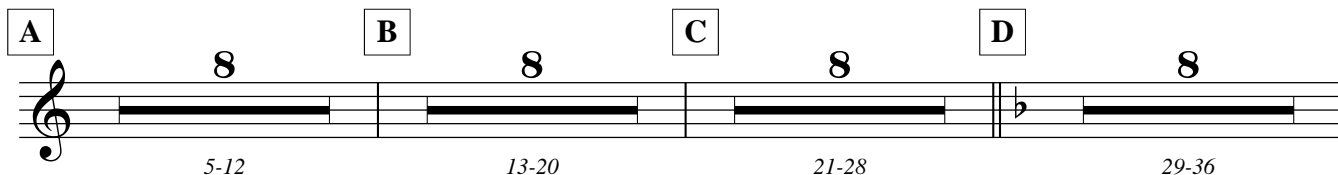
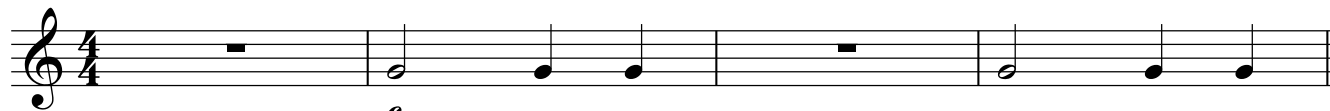

F Horn 1

Europaren ereserkia

Ludwig van Beethoven
Arrangement: Xabier Zabala

♩ = 120

5

5 **A** 8 **B** 8 **C** 8

29 **D**

37 **E**

45 **F**

53 **G**

57 **H**

F Horn 1

I $\text{♩} = 124$
Techno drum

61 *f* *mf* *f*

65 **J** *mf*

69

73 **K**

77

81 **L**

85

89 **M** *f*

97 **N**

105 **O**

113 **P** *ff*

F Horn 2

Europaren ereserkia

Ludwig van Beethoven
Arrangement: Xabier Zabala

♩ = 120

5 **A** 8 **B** 8 **C** 8

29 **D**

37 **E**

45 **F**

53 **G**

57 **H**

F Horn 3

Europaren ereserkia

Ludwig van Beethoven
Arrangement: Xabier Zabala

♩ = 120

f *f*

5 **A** 8 **B** 8 **C** 8

29 **D**

f

37 **E**

45 **F**

53 **G**

f

57 **H**

F Horn 4

Europaren ereserkia

Ludwig van Beethoven
Arrangement: Xabier Zabala

♩ = 120

5 **A** 8 **B** 8 **C** 8

29 **D**

37 **E**

45 **F**

53 **G**

57 **H**

Europaren ereserkia

Horn Easy

Ludwig van Beethoven
Arrangement: Xabier Zabala

$\text{♩} = 120$

A **B** **C** **D**

5-12 13-20 21-28 29-36

E

41

F

49

G

H

I Techno drum

f

J

69

K

77

L

85

M

N

O

108

P

117

Trombone 1

Europaren ereserkia

Ludwig van Beethoven
Arrangement: Xabier Zabala

♩ = 120

Trombone 1

I ♩ = 124

61 Techno drum

61 *f* *mf* *f*

65 *mf*

69

73

77

81

85

89 **M** 8

97 **N** 8

105 **O**

113 **P** 3 3 *ff*

Trombone 2

Europaren ereserkia

Ludwig van Beethoven
Arrangement: Xabier Zabala

♩ = 120

5

5 **A** 8 **B** 8 **C** 8

29 **D** 8

37 **E**

f

45 **F**

53 **G**

f

57 **H**

Trombone 2

I ♩ = 124

Techno drum

61

65

J

69

73

K

77

81

L

85

89

M

97

N

105

O

113

P

Trombone 3

Europaren ereserkia

Ludwig van Beethoven
Arrangement: Xabier Zabala

♩ = 120

5 **A** 8 **B** 8 **C** 8

29 **D** 8

37 **E**

45 **F**

53 **G**

57 **H**

Trombone 3

I $\text{♩} = 124$

61 Techno drum

f

mf

f

65 **J**

mf

69

73 **K**

77

81 **L**

85

89 **M**

8

97 **N**

8

105 **O**

113 **P**

3

3

ff

Trombone 4

I $\text{♩} = 124$

Techno drum

61

f

mf

f

65

J

mf

69

73

K

77

81

L

85

89

M

97

N

105

O

113

P

ff

Europaren ereserkia

Trombone Easy

Ludwig van Beethoven
Arrangement: Xabier Zabala

$\text{♩} = 120$

A

B

C

D

E

41

F

49

G

H

I

Techno drum

Europaren ereserkia - Trombone Easy - pag 2

J

mf

69

K

77

L

85

M

N

O

mf

108

P

3 3

117

ff

Europaren ereserkia

Tuba

Ludwig van Beethoven
Arrangement: Xabier Zabala

♩ = 120

4

A

8

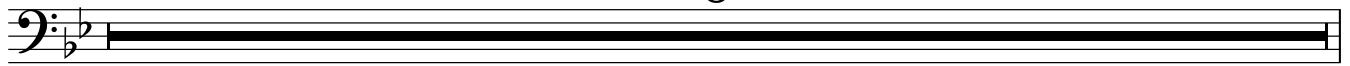

B

8

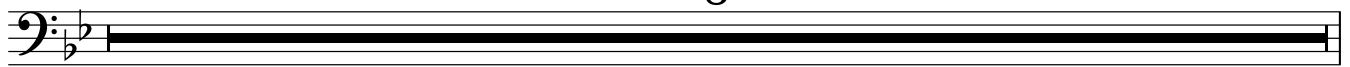

C

8

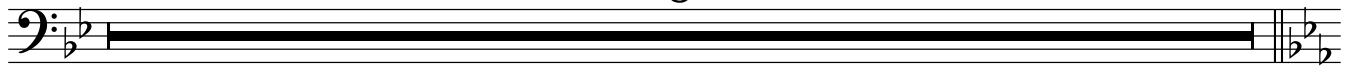

D

32

36

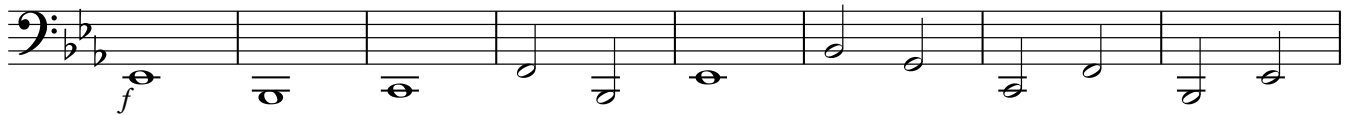

E

40

44

F

48

52

G

56

H

60

Tuba

I $\text{♩} = 124$
Techno drum

64

J

68

72

K

76

80

L

84

88

M

92

96

N

100

104

O

108

112

P

116

120

Europaren ereserkia

Ludwig van Beethoven
Arrangement: Xabier Zabala

$\text{♩} = 120$

A 8 5-12 *f*

B 8 13-20 **C** 8 21-28 **D** *f*

32 **E**

38

43 **F**

48

G *f*

H

I Techno drum *mf* *f* *mf* *f*

Europaren ereserkia - Tuba C Easy - pag 2

J

71

K

76

L

86

M

92

N

98

104

O

109

P

114

ff